

19-Mar-18

Market Roundup

Today the Nifty opened at 10,215.35 levels from there gave a bounce & made a high of **10,224.55**, later on its started showing downward trend & made a low of **10,075.30** & closed at 10,094.25

India VIX gained up by **3.94%** to 15.8200.

Positive Sector in Nifty: All sectors were in negative.

Negative Sector in Nifty: Auto, PSU Bank, PVT Bank, Realty, Pharma, Metal, IT, FMCG, Fin Service.

Maximum open interest in Call: 10500 levels (6601050)

Maximum open interest in Put: 10000 levels (6297225)

Highest change in OI for call: 10200 levels (**+1,329,975**)

Highest change in OI for Put: 10000 levels (**-1,660,350**)

NIFTY Intraday Chart

16-Mar-18

19-Mar-18

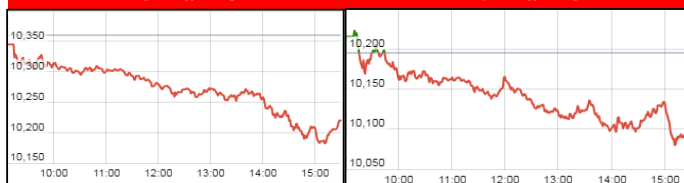

Market

Todays Closing

Market	Value	Points	% Change
Sensex	32,923.12	-252.88	-0.76
Nifty	10,094.25	-100.90	-0.99
Nifty Bank	24,245.10	-244.45	-1.00

Advance / Decline

Group	Nifty Bank	Nifty 50	Sensex
Advance	0	9	7
Decline	12	41	24
Unchanged	0	0	0

Top Nifty - 50 Index Gainers

Symbol	LTP	% Change
NTPC	166.85	1.21
POWERGRID	194.4	1.12
MARUTI	8768.75	1.06
HINDUNILVR	1312	0.99
LT	1281	0.92

Top Nifty - 50 Index Losers

Symbol	LTP	% Change
HCLTECH	923	-4.61
TATASTEEL	574	-4.37
BHARTIARTL	399.55	-4.13
TECHM	609.7	-3.94
BPCL	431	-3.7

Derivative Market

Derivative Volumes (INR in Crores)

Exchange	No. of Contracts	Turn Over cr
Index Futures	3,26,487	27278.9
Stock Futures	6,98,352	47632.59
Index Options	59,65,386	5,13,631.71
Stock Options	5,08,782	36693.07
F&O Total	74,99,007	6,25,236.27

Stock in Ban period

16-Mar-18

19-Mar-18

Balramchin	Bank of india	Sail	Bank of india
Dhfl	Tv 18 Brdst	Dhfl	Tv 18 Brdst
-----		Idbi bank	
-----		Hdil	
-----		----	
Beml		Beml	

Nifty Most Active Call

Index Option	Price INR	No. of Contract in lacs VOL	OI
10500	7.65	221077	6601050
10400	14.4	289814	5560350
10600	4.35	154284	4128525
10200	61	316174	4093500

Nifty Most Active Put

Index Option	Price INR	No. of Contract in lacs VOL	OI
10000	58	327419	6297225
10100	91.5	296529	4239750
10200	142	252384	2956875
9500	6.8	39874	2444700

Risk Disclosure & Disclaimer: This report/message is for the personal information of the authorized recipient and does not construe to be any investment, legal or taxation advice to you. Narnolia Securities Ltd. (Hereinafter referred as NSL) is not soliciting any action based upon it. This report/message is not for public distribution and has been furnished to you solely for your information and should not be reproduced or redistributed to any other person in any form. The report/message is based upon publicly available information, findings of our research wing “East wind” & information that we consider reliable, but we do not represent that it is accurate or complete and we do not provide any express or implied warranty of any kind, and also these are subject to change without notice. The recipients of this report should rely on their own investigations, should use their own judgment for taking any investment decisions keeping in mind that past performance is not necessarily a guide to future performance & that the the value of any investment or income are subject to market and other risks. Further it will be safe to assume that NSL and /or its Group or associate Companies, their Directors, affiliates and/or employees may have interests/ positions, financial or otherwise, individually or otherwise in the recommended/mentioned securities/mutual funds/ model funds and other investment products which may be added or disposed including & other mentioned in this report/message.